

**LEGEND**

- EXISTING WALLS TO REMAIN
- BUILDING AREA WHERE DEMOLITION WORKS ARE TO BE CARRIED OUT
- BUILDING ELEMENTS TO BE DEMOLISHED WITHIN THE DEMOLITION AREA

NOTE: AREAS OF DEMOLITION WITHIN TREE TPZ's ARE TO FOLLOW PROCEDURES DESCRIBED IN THE ARBORIST REPORT

No. 37  
LOT 5  
DP 19875

No. 35  
LOT 1  
DP 506940

LOT 2  
DP 506940

No. 3  
LOT 3  
DP 506940

No. 60A  
LOT 2  
DP 19875

WAHROONGA AVENUE

ROAD  
BURNS

FOR APPROVAL

**NOTE**

The Builder shall check all dimensions and levels on site prior to construction. Notify any errors, discrepancies or omissions to the architect. Refer to written dimensions only. Do not scale drawings. Drawings shall not be used for construction purposes until issued for construction. This drawing reflects a design by GLEN DENNING SZOBOSZLAY ARCHITECTS and is to be used only for work when authorised in writing by GLEN DENNING SZOBOSZLAY ARCHITECTS.

All boundaries and contours are subject to survey drawing. All levels to Australian Height Data. It is the contractors responsibility to confirm all measurements on site and locations of any services prior to work on site.

All documents here within are subject to Australian Copyright Laws.

DA-01 SITE BOUNDARY INFO ADDED

DA-12 DEMO LEGEND UPDATE FOR CLARITY

CHG ID CHANGE DETAILS

DA RFI ISSUE CHANGE REGISTER

**GLEN DENNING SZOBOSZLAY ARCHITECTS**

A: 2/605 Pacific Highway, Mt. Colah, NSW, 2079

T: (02) 9482 7033

F: (02) 9482 7201

E: admin@gsarchitects.com.au

03

02

01

REV

DA RFI ISSUE

DA ISSUE

DRAFT DA ISSUE

ISSUE REASON

14/05/2020

6/12/2019

4/12/2019

DATE

Drawn | Checked

Plot Date:

Lot

Plan Type

Client

Site:

14/05/2020

LOT 1 & LOT 6

DP 19875 & DP 198725

ST EDMUND'S COLLEGE

60 BURNS ROAD WAHROONGA NSW 2076

DRAWING TITLE:  
**DEMOLITIONS**

**GROUND FLOOR DEMOLITION PLAN**

PROJECT NAME:  
**ST. EDMUND'S COLLEGE**

DRAWING SCALE:  
**1:200 @ A1**  
**1:400 @ A3**

PROJECT NUMBER:  
**1302**

REVISION NO.  
**03**

STAGE:  
**DA -**

DRAWING NO.  
**A-0300**

BIMcloud: BIM2 - BIMcloud Basic for ARCHICAD 22/1302 St Edmunds College/1302 St Edmunds DA01 (V22)



**LEGEND**

- EXISTING WALLS TO REMAIN
- BUILDING AREA WHERE DEMOLITION WORKS ARE TO BE CARRIED OUT
- BUILDING ELEMENTS TO BE DEMOLISHED WITHIN THE DEMOLITION AREA

NOTE: AREAS OF DEMOLITION WITHIN TREE TPZ's ARE TO FOLLOW PROCEDURES DESCRIBED IN THE ARBORISTS REPORT

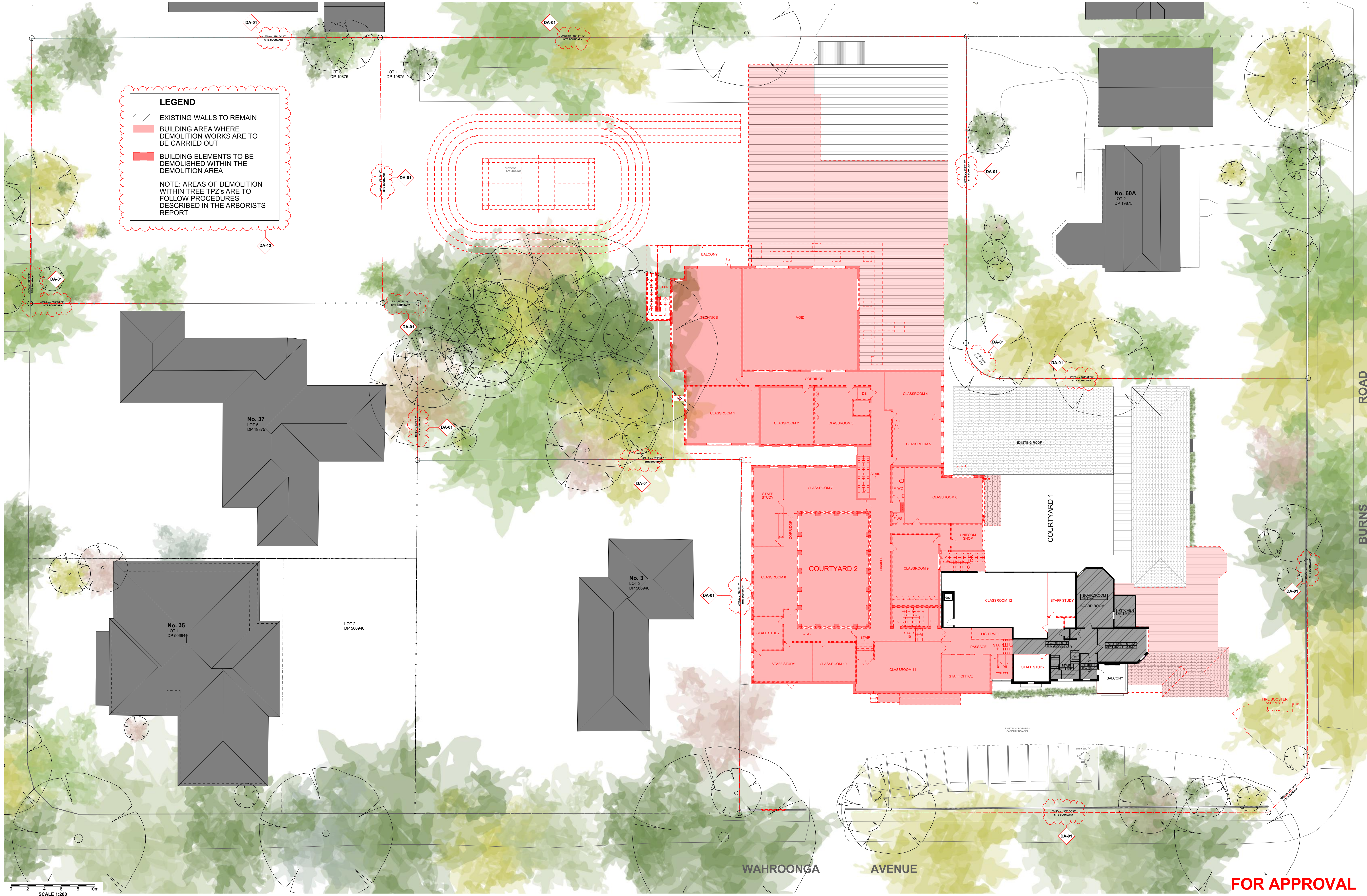

**NOTE**  
The Builder shall check all dimensions and levels on site prior to construction. Notify any errors, discrepancies or omissions to the architect. Refer to written dimensions only. Do not scale drawings. Drawings shall not be used for construction purposes until issued for construction. This drawing reflects a design by GLENDENNING SZOBOSZLAY ARCHITECTS and is to be used only for work when authorised in writing by GLENDENNING SZOBOSZLAY ARCHITECTS.  
All boundaries and contours are subject to survey drawing. All levels to Australian Height Data. It is the contractors responsibility to confirm all measurements on site and locations of any services prior to work on site.  
All documents here within are subject to Australian Copyright Laws.



DA-01	SITE BOUNDARY INFO ADDED
DA-12	DEMO LEGEND UPDATE FOR CLARITY
CHG ID	CHANGE DETAILS
DA RFI ISSUE	CHANGE REGISTER

**GLENDENNING SZOBOSZLAY ARCHITECTS**

A: 2/605 Pacific Highway, Mt. Colah, NSW, 2079  
T: (02) 9482 7033  
F: (02) 9482 7201  
E: admin@gsarchitects.com.au

03	DA RFI ISSUE
02	DA ISSUE
01	DRAFT DA ISSUE
REV	ISSUE REASON

14/05/2020	Drawn   Checked	MS   MG
6/12/2019	Plot Date:	14/05/2020
4/12/2019	Lot	LOT 1 & LOT 6
DATE	Plan Type	DP 19875 & DP 198725
	Client	ST EDMUND'S COLLEGE
	Site:	60 BURNS ROAD WAHROONGA NSW 2076

DRAWING TITLE:	DEMOLITIONS
PROJECT NAME:	ST. EDMUND'S COLLEGE

DRAWING SCALE:	1:200 @ A1
	1:400 @ A3
PROJECT NUMBER:	1302

REVISION NO.	03
STAGE:	DA -
DRAWING NO.	A-0301





**NOTE**  
The Builder shall check all dimensions and levels on site prior to construction. Notify any errors, discrepancies or omissions to the architect. Refer to written dimensions only. Do not scale drawings. Drawings shall not be used for construction purposes until issued for construction. This drawing reflects a design by GLEN DENNING SZOBOSZLAY ARCHITECTS and is to be used only for work when authorised in writing by GLEN DENNING SZOBOSZLAY ARCHITECTS.  
All boundaries and contours are subject to survey drawing. All levels to Australian Height Data. It is the contractors responsibility to confirm all measurements on site and locations of any services prior to work on site.  
All documents here within are subject to Australian Copyright Laws.



DA-01	SITE BOUNDARY INFO ADDED
DA-12	DEMO LEGEND UPDATE FOR CLARITY
CHG ID	CHANGE DETAILS
	DA RFI ISSUE CHANGE REGISTER

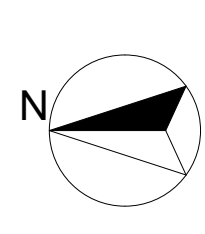

**GLEN DENNING  
SZOBOSZLAY  
ARCHITECTS**

A: 2/605 Pacific Highway, Mt. Colah,  
NSW, 2079  
T: (02) 9482 7033  
F: (02) 9482 7201  
E: admin@gsarchitects.com.au

03  
02  
01  
REV

DA RFI ISSUE  
DA ISSUE  
DRAFT DA ISSUE  
ISSUE REASON

14/05/2020  
6/12/2019  
4/12/2019  
DATE

Drawn | Checked  
Plot Date:  
Lot  
Plan Type  
Client  
Site:

MS | MG  
14/05/2020  
LOT 1 & LOT 6  
DP 19875 & DP 198725  
ST EDMUND'S COLLEGE  
60 BURNS ROAD WAHROONGA  
NSW 2076

DRAWING TITLE:  
**DEMOLITIONS**  
**ROOF DEMOLITION PLAN**  
PROJECT NAME:  
**ST. EDMUND'S COLLEGE**

DRAWING SCALE:  
**1:200 @ A1**  
**1:400 @ A3**  
PROJECT NUMBER:  
**1302**

REVISION NO.  
**03**  
STAGE: DRAWING NO.:  
**DA - A-0302**